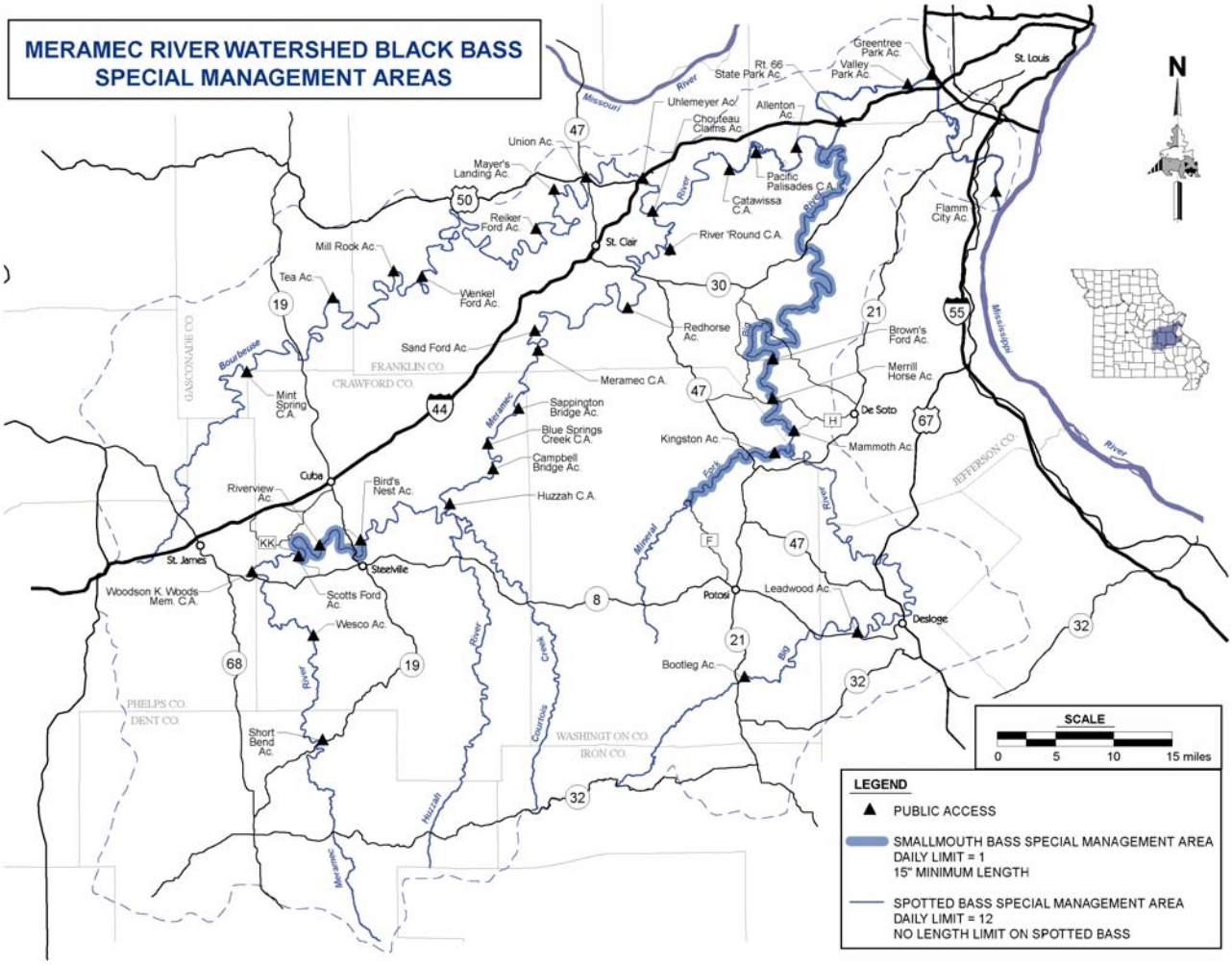
MERAMEC RIVER WATERSHED BLACK BASS
SPECIAL MANAGEMENT AREAS
N
St. Louis
Greentree Park Ac.
Valley Park Ac.
Rt. 66 State Park Ac.
Allenton Ac.
Uhlemeyer Ac.
Choufeau Claims Ac.
Union Ac.
Mayer's Landing Ac.
Pacific Palisades C.A.
Catawissa C.A.
Reiker Ford Ac.
River 'Round C.A.
St. Clair
Flamm City Ac.
Mill Rock Ac.
Tea Ac.
Wenkel Ford Ac.
Redhorse Ac.
Brown's Ford Ac.
Merrill Horse Ac.
Sand Ford Ac.
Meramec C.A.
Mint Spring C.A.
Sappington Bridge Ac.
Blue Springs Creek C.A.
Campbell Bridge Ac.
Kingston Ac.
De Soto
Mammoth Ac.
Riverview Ac.
Cuba
Bird's Nest Ac.
Huzzah C.A.
St. James
Steelville
Woodson K. Woods Mem. C.A.
Scotts Ford Ac.
Wesco Ac.
Potosi
Leadwood Ac.
Desloge
Bootleg Ac.
Short Bend Ac.
GASCONADE CO.
FRANKLIN CO.
CRAWFORD CO.
JEFFERSON CO.
PHELPS CO.
DENT CO.
WASHINGTON CO.
IRON CO.
Missouri River
Mississippi River
Bourbeuse
Meramec
Big River
Mineral Fork
Courtois Creek
Huzzah
SCALE
0 5 10 15 miles
LEGEND
PUBLIC ACCESS
SMALLMOUTH BASS SPECIAL MANAGEMENT AREA
DAILY LIMIT = 1
15" MINIMUM LENGTH
SPOTTED BASS SPECIAL MANAGEMENT AREA
DAILY LIMIT = 12
NO LENGTH LIMIT ON SPOTTED BASS